

HELIDECK INFORMATION PLATE

Jack Up

MPI Adventure

XMPA

GENERAL INFORMATION:

OPERATOR	HIP ISSUE DATE	HLAC EXPIRY DATE
MPI Offshore	25 Feb 2025	22 May 2025
HELIDECK ELEVATION	INSTALATION HEIGHT	POSITION
0ft	0ft	Mobile
MAX WEIGHT	D VALUE	VAR
9.3t	22.2m	Check
TD/PM & H LIGHTING	PITCH / ROLL / HEAVE CATEGORY	HIGHEST OBSTACLE
No	1	Within 5nm: Check

NORWAY SPECIFIC INFORMATION:

YEAR KEEL LAID	SAFE LANDING AREA	Dh
2010	22.2m	17.76m

COMMUNICATIONS:

TURNAROUND:

VHF FREQUENCIES	NDB	FUELING	STARTING
Traffic: Check Logistics: Check	N/AKhz Ident: N/A	No	Yes

LIMITATION / COMMENTS:

TEMPORARY LIMITATION NOTICES

Nil

LIMITATIONS	WIND DIRECTION (T°)	WIND SPEED (Kts)
Daylight ops only - no circle and H lights fitted		
No helicopter operations whilst on the move		
Landing prohibited unless crane boom/jibs are clear of the 210		
Maximum single pax weight "150Kg" due to inbound pax		
DIFFS fitted		

COMMENTS

Nil

NON-COMPLIANCES:

210°	150°
Nil	Nil
5:1	Misc
Nil	Crane boom/jibs may be at rest inside OFS/LOS whilst outside of notified

IMAGE LIBRARY:

PLAN DRAWING



ADDITIONAL (IF AVAILABLE)

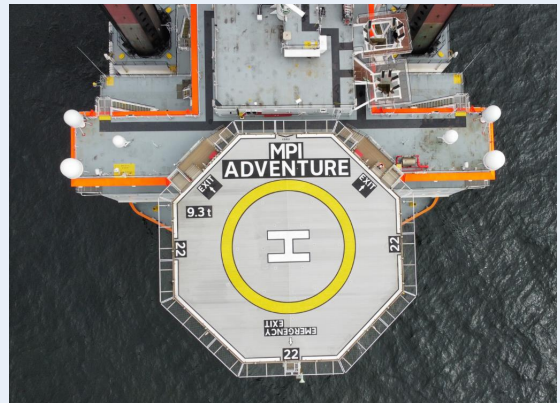

PORT SIDE

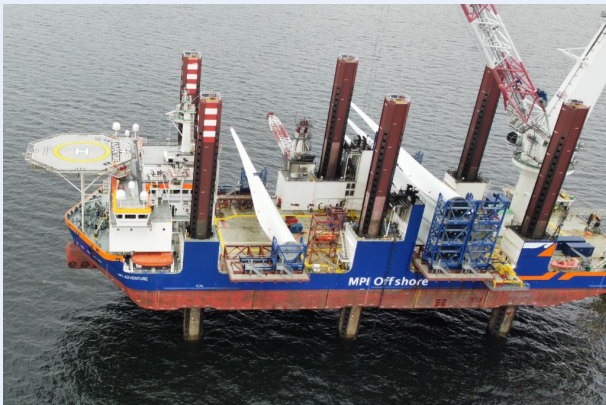

STARBOARD SIDE

