

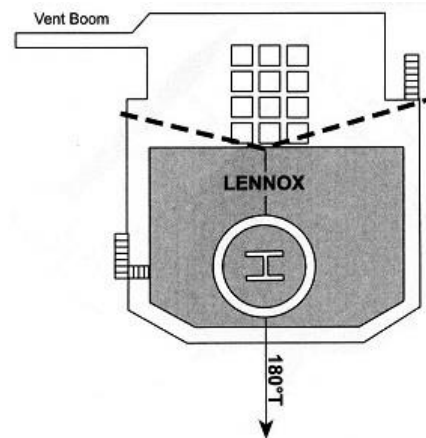

HELIDECK INFORMATION PLATE

Certificate Expiry Date: 8th November 2024

HELIDECK Elev 117 ft	VAR 2 W	POSITION N53 37.8 W003 10.6	EGMB Lennox	
HEIGHT OF INSTALLATION: HIGHEST OBSTACLE WITHIN 5NM:		133 ft Top of rig	VHF 122.380	NDB N/A
FUELLING INSTALLATION: STARTING EQUIPMENT:		No No	Operating Company ENI Liverpool Bay	
HELIDECK D value: P/R/H Category: Max Weight: Circle & H Lights:		14.65m F 4.9t Yes	Issue Date 14 Jul 2023 Issued By Helideck Certification Agency	

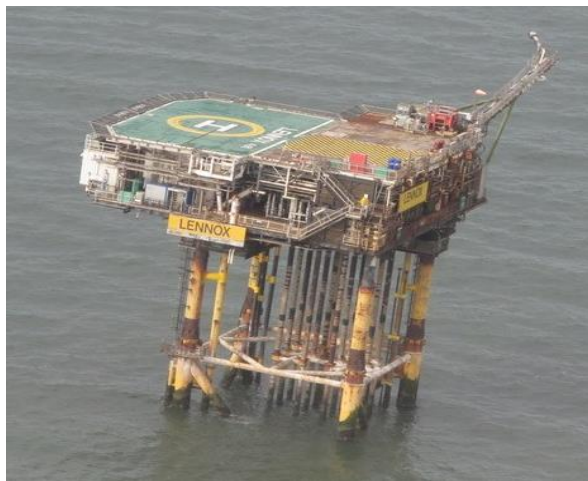

Wind (T°)	Kts	Limitation /Comment
		NUI - Manually operated foam monitors installed • Table 1(T) if overflight of 5:1 items is unavoidable • Approved Friction Surface - No net
		Non-Compliance
	210°	Outside edge of perimeter net frame 250mm adl rising to 340mm adl Vent boom marginally infringes sector
	5:1	SW access platform and microwave dish
	Misc	Height limitation in 210 OFS & 1st sector of LOS is 150mm Deck closed when Jack-up alongside