

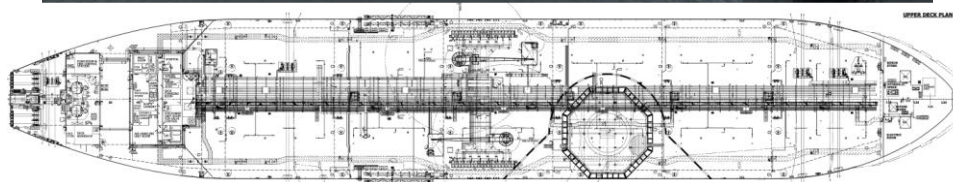

HELIDECK INFORMATION PLATE

Certificate Expiry Date: 05 May 2026

HELIDECK Elev. 94 ft	VAR Check	POSITION Check	XJAK Jasmine Knutsen		
HEIGHT OF INSTALLATION: HIGHEST OBSTACLE WITHIN 5NM:		192 Check	VHF Check	NDB 410.10kHz; LRA6	Issue Date 08 Jul 2024
FUELLING INSTALLATION: STARTING EQUIPMENT:		No No	Operating Company Knutsen OAS Shipping AS		Issued By Helideck Certification Agency
(Norway 1.25D - 'H' = HELIDECK D value: P/R/H Category: Max Weight: Circle & H Lights:		N/A) 22.8 1 14.3t No			



Wind (T°)	Kts	Limitation / Comment
		Tanker • Daylight operations only - TDPM & H lighting not fitted • Table 1(T) if overflight of 5:1 items is unavoidable • Mandatory Radar Approach • Stable deck conditions - Maximum of 1° Pitch & Roll and 2m heave • 2 x 150 deg LOS
		Non-Compliance
	210°	The crane is approximately 4.5m ADL, 17.10m from the SLA, Starboard side
	Sig 5:1	Main deck on the port side of helideck infringes sector
	Misc.	Non-compliant Met system Keel laid 2005