

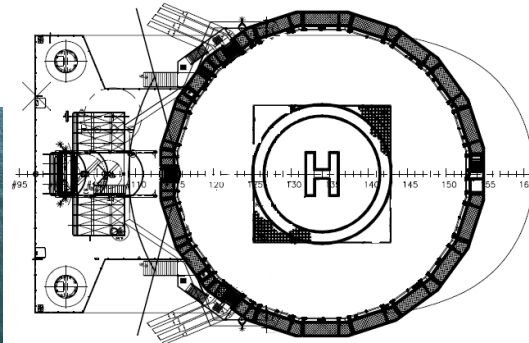

HELIDECK INFORMATION PLATE

Certificate Expiry Date: 12 Sep 2024

HELIDECK Elev 88 ft	VAR Check	POSITION Mobile	XIPE Island Performer		
HEIGHT OF INSTALLATION: 137 ft		VHF Check	NDB 410	Issue Date 13 Jun 2024	
HIGHEST OBSTACLE WITHIN 5NM: Check		YJUD5		Operating Company	
FUELLING INSTALLATION: No		Island Offshore Management		Issued By Helideck Certification Agency	
STARTING EQUIPMENT: No					
(Norway 1.25D - D=20.88 Dh=20.88 / SLA=26.1 / Keel laid 2014 HELIDECK D value: 20.88 P/R/H Category: 3 Max Weight: 12.8 Circle & H Lights: Not fitted					

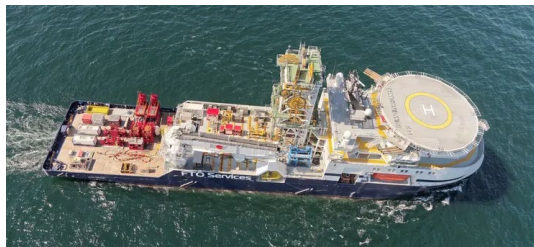

Wind (T°)	Kts	Limitation /Comment
		Well Intervention Vessel • Cat 3 vessels daylight operations only (CAP437 areas only) • Table 1(T) if overflight of 5:1 items is unavoidable • Possible turbulence due to exhausts port and stbd aft (Turbulence report requested) • Stable Deck Conditions - Maximum of 1° Pitch & Roll and 0.4m/s heave rate (CAP437 areas only HMS Rev 9B Non-Compliant) • DIFFS fitted - no helideck net outside Norway • Daylight operations only no circle & H lights fitted (CAP437 areas only) • No DG from vessel by helicopter *To operate this vessel in either the UKCS or the NCS please contact the HCA*
		Non-Compliance
	Sig 5:1	Main deck structure and access forward infringe sector