

HELIDECK INFORMATION PLATE

Jack Up

Haeva

XHVA

GENERAL INFORMATION:

OPERATOR	HIP ISSUE DATE	HLAC EXPIRY DATE
Petrodec B.V	11 Mar 2025	29 Jan 2026
HELIDECK ELEVATION	INSTALATION HEIGHT	POSITION
0ft	0ft	Mobile
MAX WEIGHT	D VALUE	VAR
12.8t	22.2m	Check
TD/PM & H LIGHTING	PITCH / ROLL / HEAVE CATEGORY	HIGHEST OBSTACLE
Yes	1	Within 5nm: Check

NORWAY SPECIFIC INFORMATION:

YEAR KEEL LAID	SAFE LANDING AREA	Dh
1981	m	N/Am

COMMUNICATIONS:

TURNAROUND:

VHF FREQUENCIES	NDB	FUELING	STARTING
Traffic: Check Logistics: Check	Freq: 575Khz Ident: NFE	Yes	Yes

LIMITATION / COMMENTS:

TEMPORARY LIMITATION NOTICES

049-2024 - Ravenspurn ST3 Platform with Haeva alongside

LIMITATIONS	WIND DIRECTION (T°)	WIND SPEED (Kts)
No helicopter operations whilst under tow		
Pax weighing scales - max weight 150Kg		

COMMENTS

Nil

NON-COMPLIANCES:

210°	150°
Handrails on forward port & starboard legs marginally infringe sector.	Second sector of LOS marginally infringed by accommodation.
5:1	Misc
Nil	Comprehensive electronic pitch, roll and heave measuring equipment not available on site.

IMAGE LIBRARY:

PLAN DRAWING

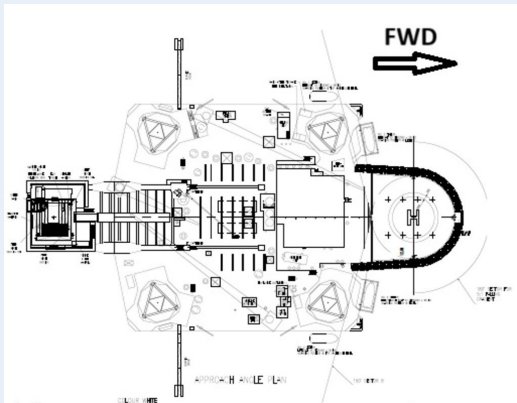

ADDITIONAL (IF AVAILABLE)

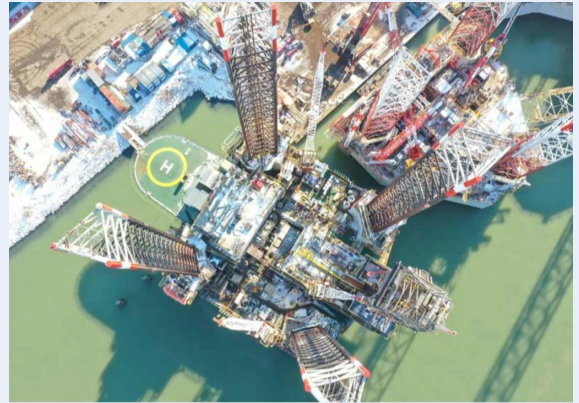

PORT SIDE



STARBOARD SIDE

