

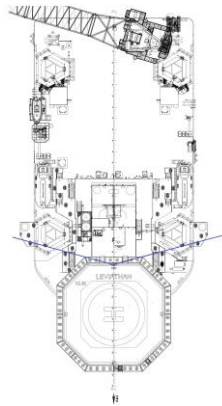

# HELIDECK INFORMATION PLATE

**Certificate Expiry Date: 4<sup>th</sup> April 2026**

<b>HELIDECK Elev. Check</b>	<b>VAR Check</b>	<b>POSITION Check</b>	<b>XSLE HEA Leviathan</b>		
HEIGHT OF INSTALLATION: <b>Check</b>		VHF <b>Check</b>		NDB <b>Nil</b>	Issue Date <b>10<sup>th</sup> June 2024</b>
HIGHEST OBSTACLE WITHIN 5NM: <b>Check</b>		Operating Company		Issued By	
FUELLING INSTALLATION: <b>Yes</b>		<b>Zakher Marine International Inc.</b>		<b>Helideck Certification Agency</b>	
STARTING EQUIPMENT: <b>Yes</b>					
Norway 1.25D - 'Dh Norway'	17.76m/SLA 22.2m				
HELIDECK D value:	22.2m				
P/R/H Category:	1				
Max Weight:	12.6t				
Circle & H Lights:	Yes				

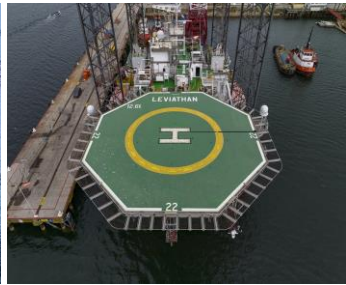
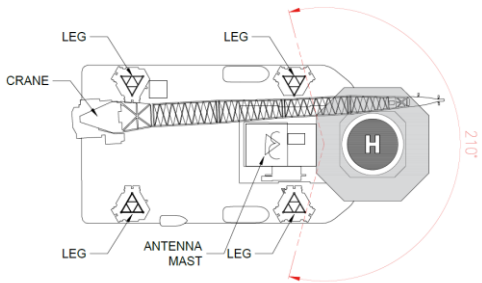

Wind (T°)	Kts	Limitation /Comment
		<b>4-Legged Jack-up Ship</b> • Landing prohibited unless main crane boom & jib is in the raised position clear of OFS (210°)
		<b>Non-Compliances</b>
	Misc.	Crane boom/jib may be at rest on port side of deck outside of notified helicopter flight times.